

Wilbur Smith Associates

Sidescan Sonar Survey Within the Zone of the Proposed Bridge Corridor on the Ohio River at Madison, Indiana

Performed: July 2, 2009



**MAINSTREAM
COMMERCIAL
DIVERS, INC.**

322 C.C. Lowry Drive
Murray, KY 42071
Office: 270-753-9654
Fax: 270-753-0165
www.mainstreamdivers.com
info@mainstreamdivers.com

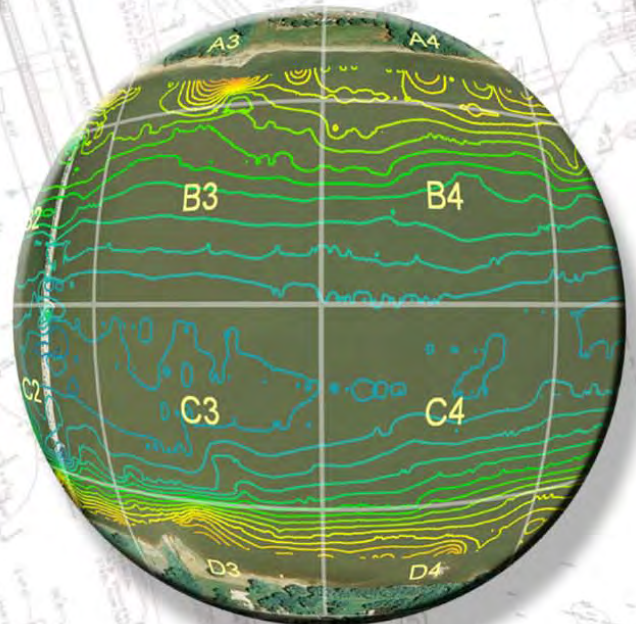



Sidescan Sonar Survey within the Zone of the Proposed Bridge Corridor on the Ohio River at Madison, Indiana
Performed July 2, 2009

The following pages highlight objects or features of interest. Straight or square edges give us clues to likely manmade origin.

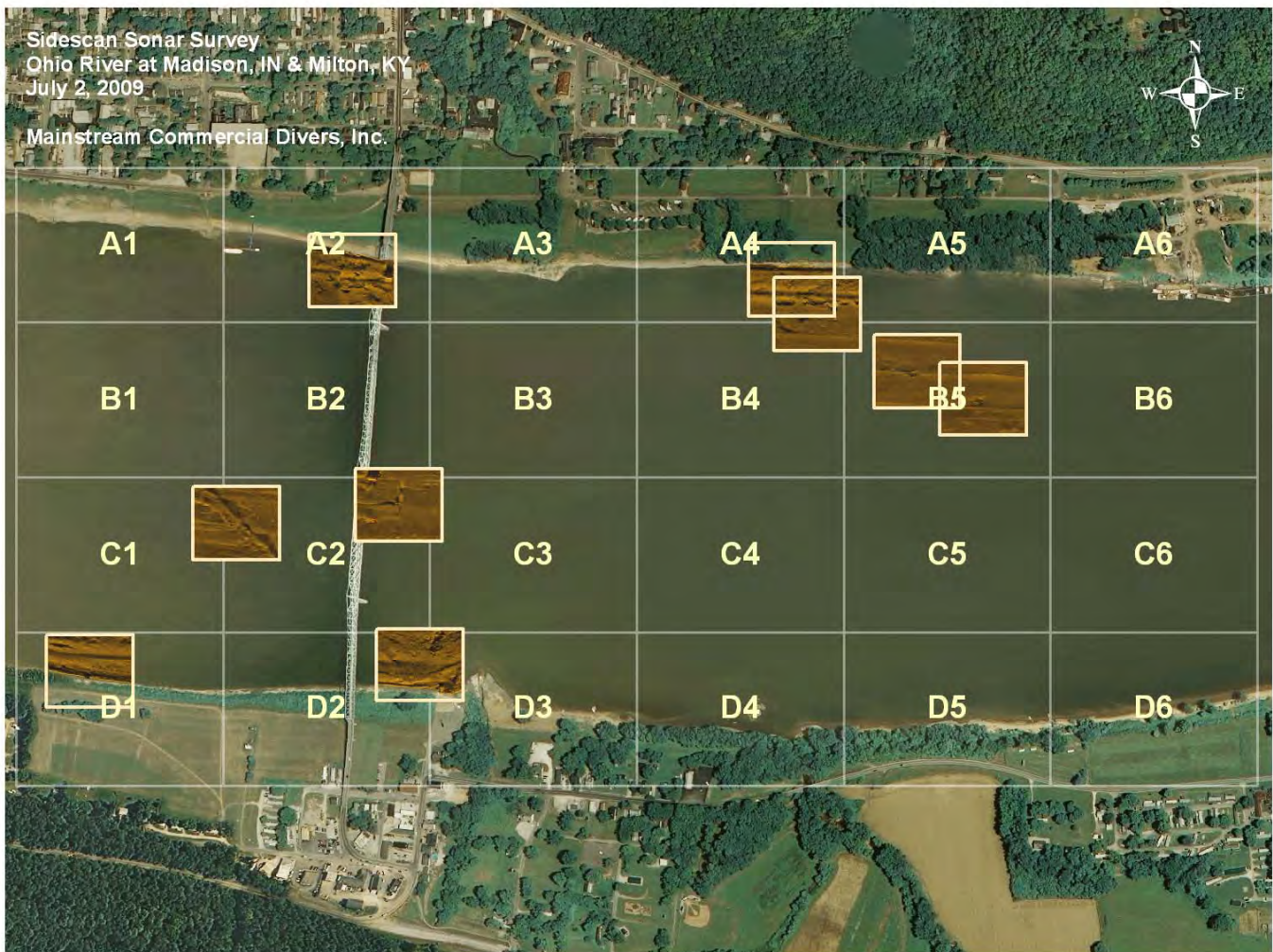



Sidescan Sonar Survey within the Zone of the Proposed
Bridge Corridor on the Ohio River at Madison, Indiana
Performed July 2, 2009

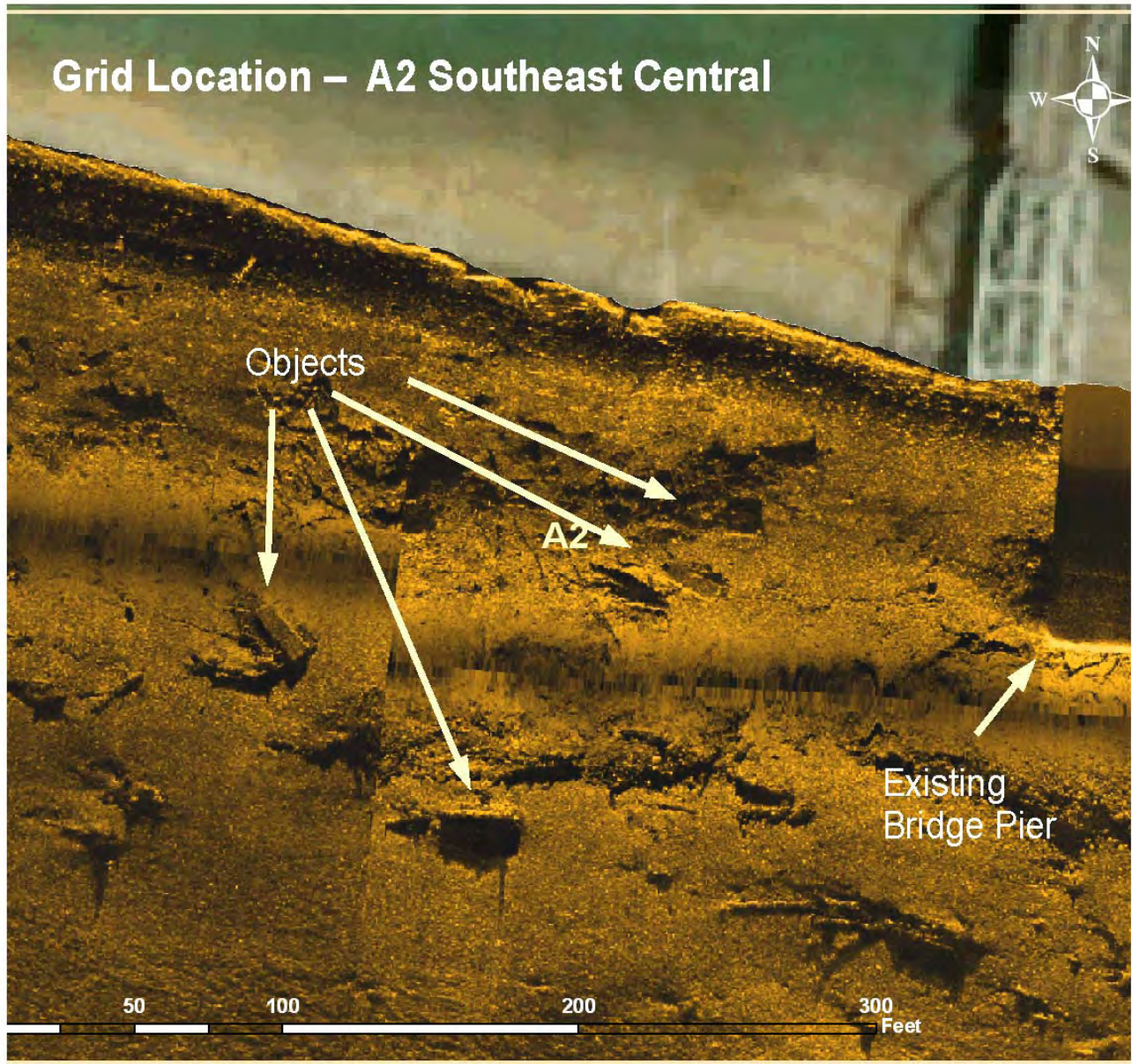



Sidescan Sonar Survey within the Zone of the Proposed
Bridge Corridor on the Ohio River at Madison, Indiana
Performed July 2, 2009

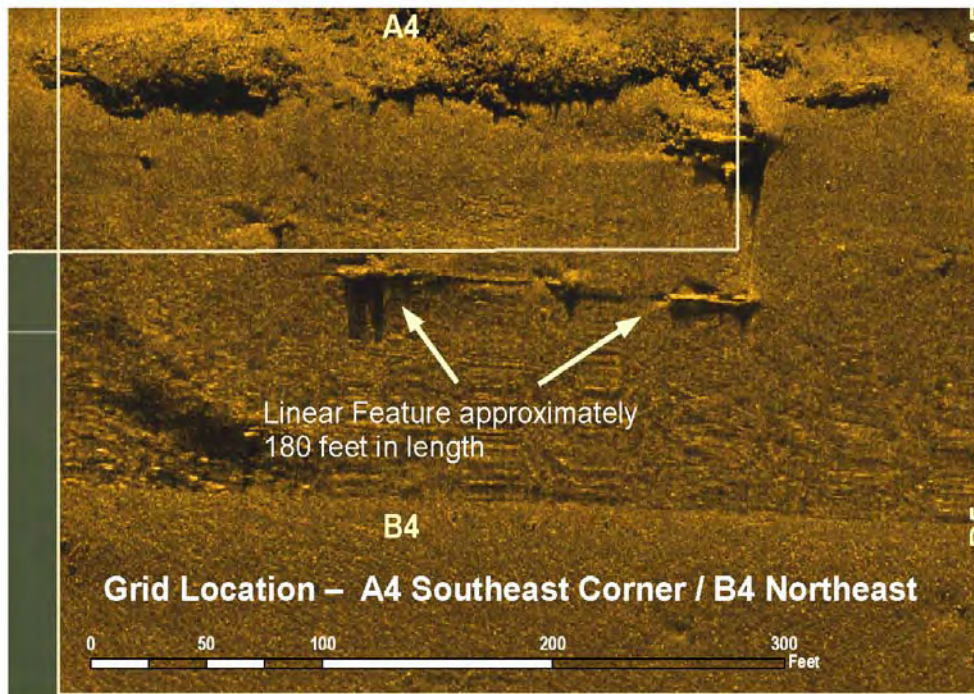
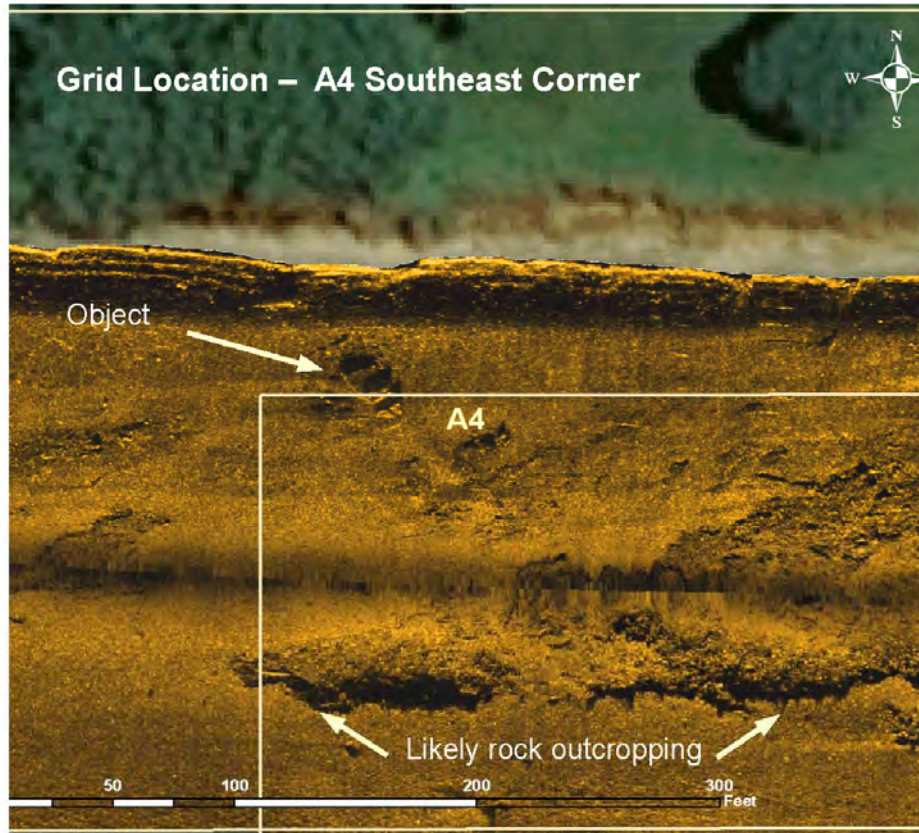



Sidescan Sonar Survey within the Zone of the Proposed
Bridge Corridor on the Ohio River at Madison, Indiana
Performed July 2, 2009

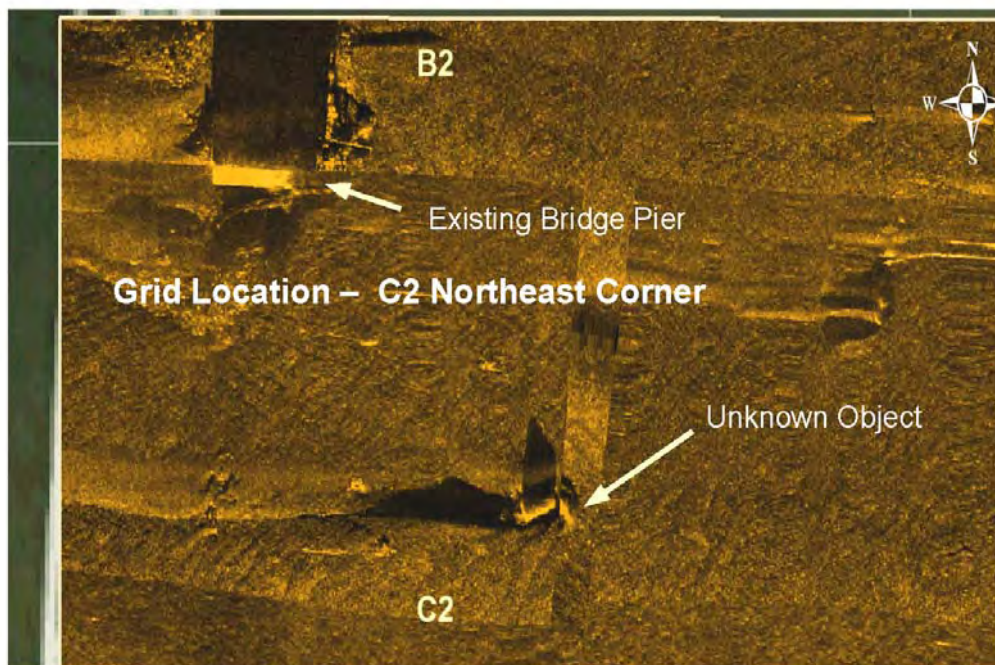
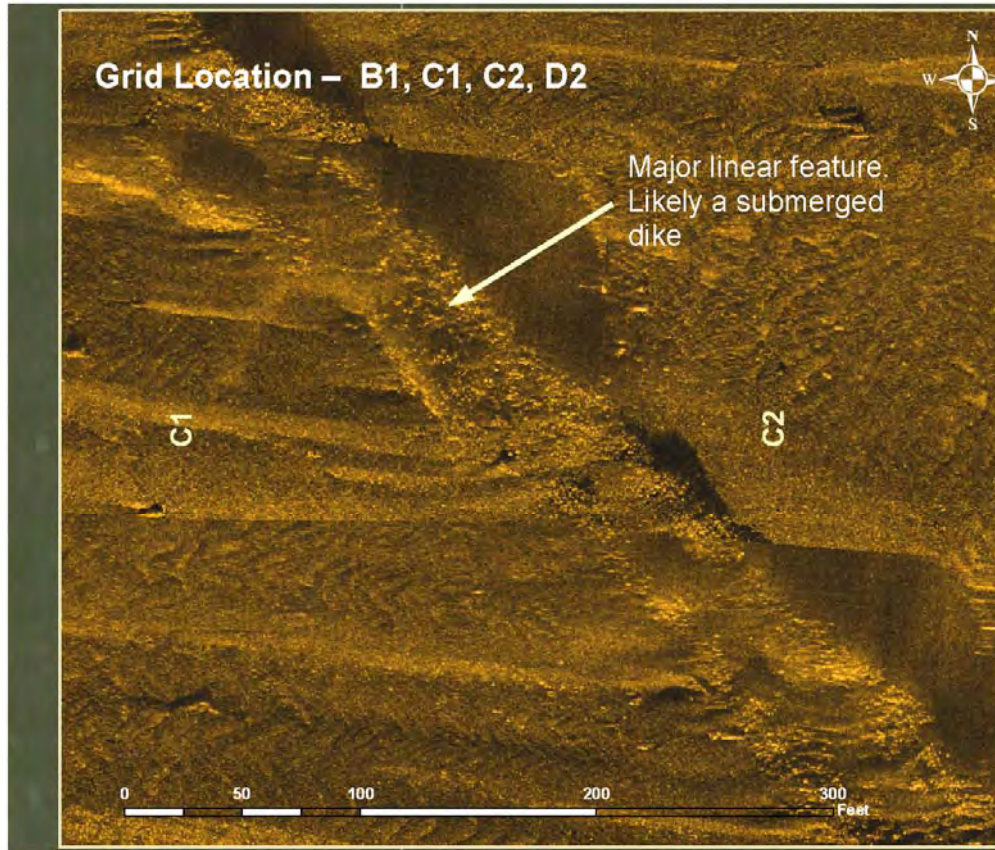



Sidescan Sonar Survey within the Zone of the Proposed
Bridge Corridor on the Ohio River at Madison, Indiana
Performed July 2, 2009

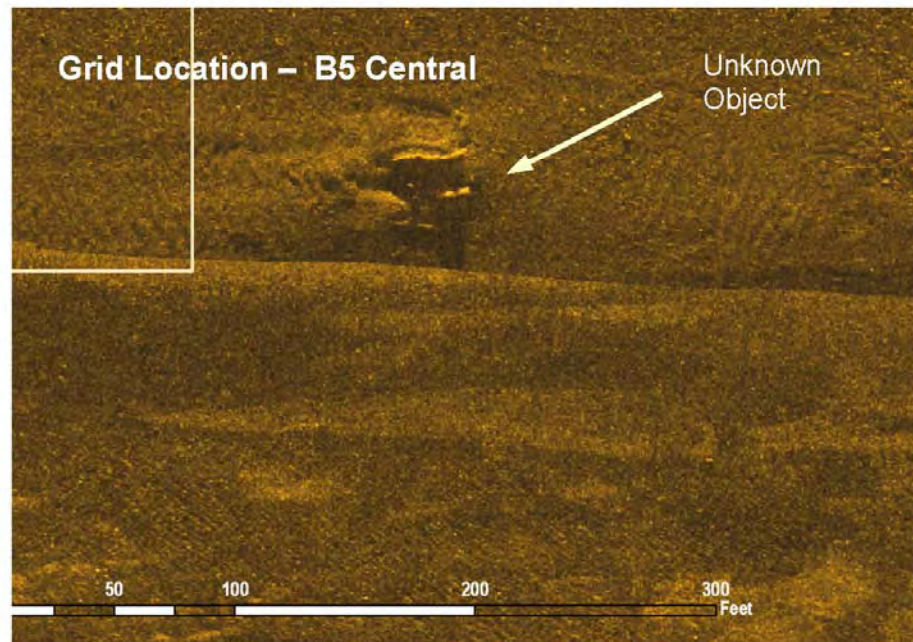
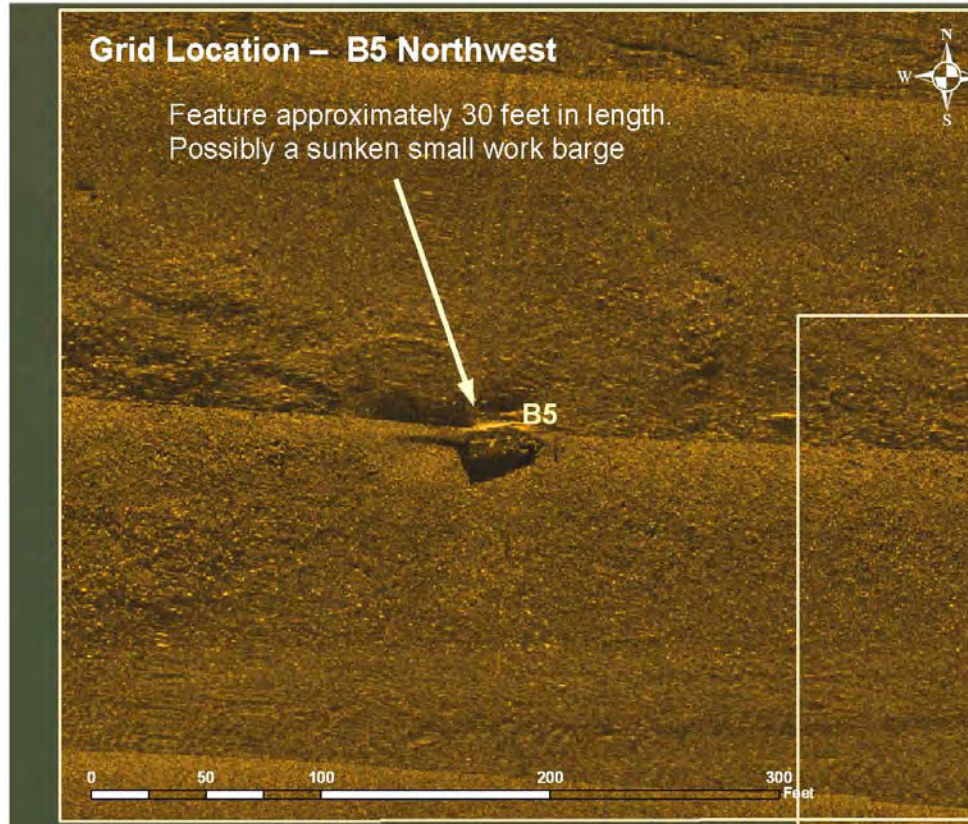



Sidescan Sonar Survey within the Zone of the Proposed
Bridge Corridor on the Ohio River at Madison, Indiana
Performed July 2, 2009

